

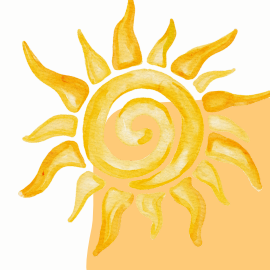

Field Trip Calendar



June 2026



THEMES	MON	TUE	WED	THU	FRI
PIRATES	01	02 HERNANDO'S LANDING	03	04 HERNANDO'S LANDING	05
ZOO ANIMALS	08	09 ZOOTAMPA	10	11 ZOOTAMPA	12 
TOWERS & FLOWERS	15	16 BOK TOWER	17	18 BOKTOWER	19
SEA ANIMALS	22	23 FL AQUARIUM	24	25 FL AQUARIUM	26 
	29 PCH IS CLOSED	30 PCH IS CLOSED	01	02	03

- PLEASE SEND A LABELED WATER BOTTLE AND HAT(IF YOU WANT) (FIRST & LAST NAME).
- IF PACKING A LUNCH FOR A TRIP, PLACE IT IN A PLASTIC BAG, LABELED FIRST & LAST NAME
- SUNSCREEN (FOR ZOOTAMPA/BOK TOWER TRIPS) SHOULD ALSO BE IN A LABELED PLASTIC BAG.
- CHILDREN SHOULD NOT BRING COMMUNICATION DEVICES, ELECTRONICS, TOYS, OR VALUABLES.

KEY

Orca
Manatee
Water Day



Field Trip Calendar

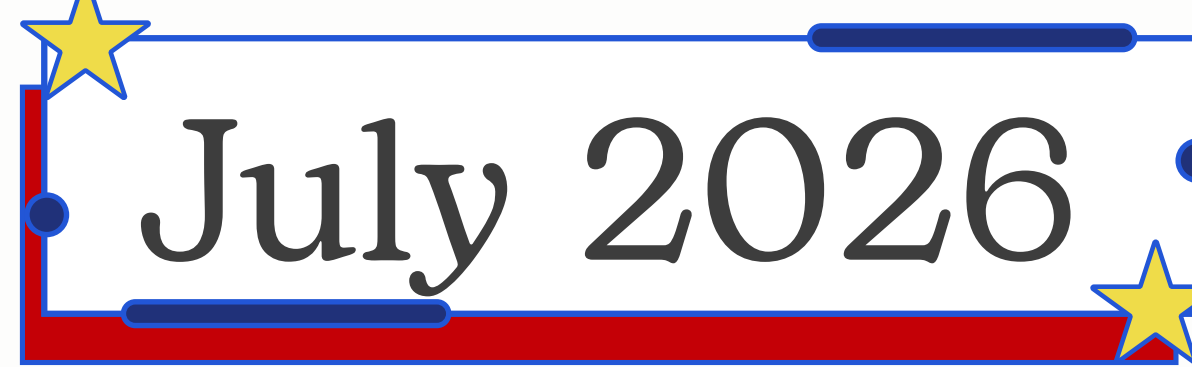

THEMES	MON	TUE	WED	THU	FRI
	PCH IS CLOSED	PCH IS CLOSED	01 PCH IS CLOSED	02 PCH IS CLOSED	03 PCH IS CLOSED
WATER EMPLOYERS	06	07 LAKE EVA AQUATIC CENTER	08	09 LAKE EVA AQUATIC CENTER	10
WEATHER & NATURE	13	14 PETERSON PARK	15	16 PETERSON PARK	17 
SURVIVOR CAMP	20 BONNETT SPRINGS	21 BONNETT SPRINGS	22	23 	24
WATER OLYMPICS	27	28 LAKE EVA AQUATIC CENTER	29	30 LAKE EVA AQUATIC CENTER	31

- **BONNETT SPRINGS & PETERSON PARK TRIPS:**
 - PLEASE SEND A LABELED WATER BOTTLE AND HAT (FIRST & LAST NAME).
 - IF PACKING A LUNCH, PLACE IT IN A PLASTIC BAG.
 - SUNSCREEN IN A PLASTIC LABELED BAG, LABELED
- **LAKE EVA TRIPS:**
 - IN A BACKPACK, PACK A CHANGE OF CLOTHES, TOWEL, SUNSCREEN IN A PLASTIC LABELED BAG, WATER BOTTLE (LABELED)
- CHILDREN SHOULD NOT BRING COMMUNICATION DEVICES, ELECTRONICS, TOYS, OR VALUABLES.

KEY

Orca

Manatee

Water Day